The Great Boom Continues!
12 PAGES of WANTS!

The Chicago Tribune.

Another Grand Display!
161 Columns of Advertisements

VOLUME XLVIII. TUESDAY, APRIL 17, 1888—TWELVE PAGES. PRICE THREE CENTS.

THE BROWNS' NEIGHBORS.

[illegible]

A CHAT WITH MRS. DILKE.

[illegible]

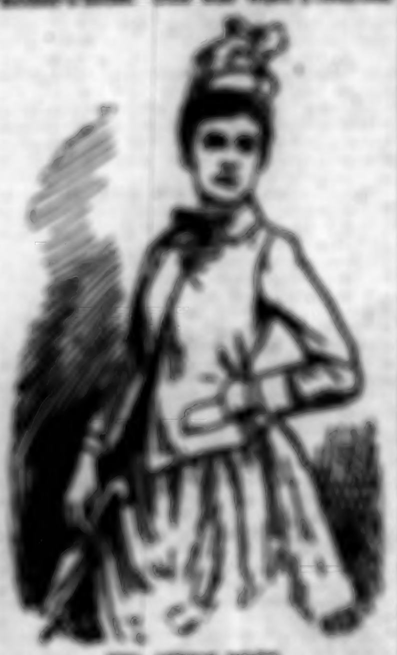

[illegible]

HIGH LICENSE IN DANGER.

[illegible]

[illegible]

SLAVERY DAYS RECALLED.

[illegible]

MATTHEW ARNOLD DEAD.

[illegible]

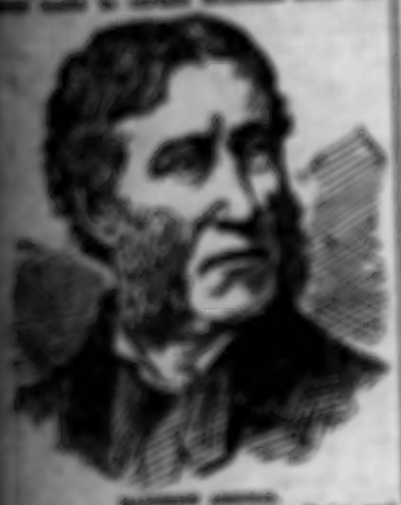

MATTHEW ARNOLD.

[illegible]

FRESH ALARM IN BERLIN.

[illegible]

WHAT IS BOULANGER'S AIM

[illegible]

A FIGHT BEING FORCE

[illegible]

RAIDERS NOT SUCCESSFUL.

[illegible]

THE TRIAL POSTPONED.

[illegible]

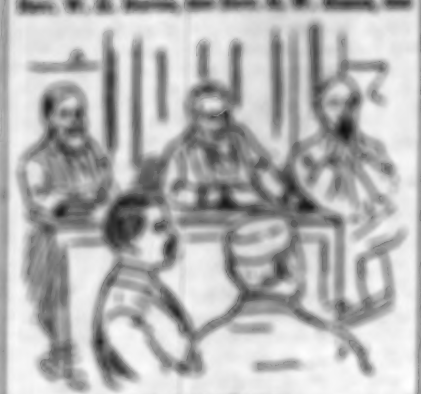

[illegible]

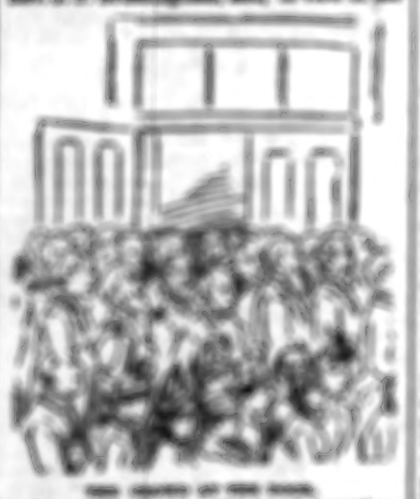

[illegible]

CHICAGO PRESBYTERY.

[illegible]

DUFFY'S PURE MALT WHISKEY

FOR MEDICINAL USE
NO FUSEL OIL.

DUFFY'S FORMULA

THE CHICAGO WOMEN'S CLUB.

MRS. ASHTON DILKE

ENGLISH WOMEN IN POLITICS.

MRS. ORMISTON CHANT

ENGLISH WORKING WOMEN.

GRAND FRENCH OPERA.

CYCLORAMA OF THE
MERRIMAC and MONITOR
NAVAL BATTLE.

LAST FIVE NIGHTS.
Boccaccio!
McCaull Opera Co.
NEXT WEEK FALKA.

NANCY & CO.

LOVE IN HARNESS.

GOODWIN

Mr. and Mrs. George S. Knight.

A PARLOR MATCH.

GETTYSBURG!

Spring Medicine

Hood's Sarsaparilla

Purify Your Blood

Hood's Sarsaparilla

100 Doses One Dollar

CHRIST BEFORE PILATE,

The Wise and Foolish Virgins,

A RUN OF LUCK

The Tribune.

TERMS OF SUBSCRIPTION.

[illegible]

TUESDAY, APRIL 17, 1888.

[illegible]

MATTHEW ARNOLD DEAD.

[illegible]

CURRENT AMERICAN HUMOR.

[illegible]

University

Messrs. PROCTER & GA

Gentlemen:—The

[illegible]

Respectfully your

A WORD

[illegible]

CURTIS &

CIRCULAR, BAND

SAW

SHINGLE AND ST

[illegible]

MEN'S

Spring Overcoat

WAY UP IN STYLE.

WILDE'S TAILOR-MADE.

[illegible]

Wilde's Ready-Made Overcoa

[illegible]

New Spring Hats for All A

Wilde's Clothing Ho

CHICAGO, ILL.

[illegible]

REMOVAL NOTIC

[illegible]

◆University◆of◆Michigan◆

Ann Arbor, Mich., Dec. 29, 1882.

Messrs. PROCTER & GAMBLE,
Cincinnati, O.

Gentlemen:—The analysis shows two points of special merit in the "Ivory" Soap.

First:—The ratio of fat to alkali is not high. This shows that there is sufficient alkali present to insure a good cleansing power to the soap, at the same time there is not such an excess of alkali as to act injuriously on clothing.

Second:—The ratio between the hard fats and the soft fats is so apportioned that while the soap is moderately soft and soluble in cold water, it does not become so soft in hot water as to be wastefully rubbed away from the cake when used on cloth.

A direct practical experiment in a laundry has proved to me that "Ivory" tested against a certain well known brand of laundry soap, has the same amount of cleansing power and one and two-thirds the lasting capacity. That is, "Ivory" will do one and two-thirds times the work of the soap against which it was tested. I therefore consider "Ivory" a very good laundry soap.

Respectfully yours, JOHN W. LANGLEY,
Professor of Chemistry.

A WORD OF WARNING.

There are many white soaps, each represented to be "just as good as the 'Ivory';" they are not, but like all counterfeits, lack the peculiar and remarkable qualities of the genuine. Ask for "Ivory" Soap and insist upon getting it.

Copyright 1886, by Procter & Gamble.

CURTIS & CO. MFG. CO

[illegible]

CIRCULAR, BAND & CROSS-CUT SAWS

[illegible] SAW & PLANING MILL SUPPLIES.

SAW MILLS

[illegible]

SHINGLE AND STAVE MACHINERY OF ALL KINDS

[illegible]

MEN'S

Spring Overcoats

WAY UP IN STYLE.
[illegible] TAILOR-MADE.

[illegible]

[illegible] Ready-Made Overcoats.

[illegible]

[illegible] Tailor-Made.

[illegible]

[illegible] Spring Hats for All Ages.

[illegible]'s Clothing House

[illegible]

REMOVAL NOTICE.

[illegible]

[illegible]

$12.50.

[illegible]

THE HUB,

State and Jackson-sts.

Fine Tailoring at Low Prices—No Cheap Work.

$20

[illegible]

$25

[illegible]

$30

[illegible]

DAVIS BROS.,

[illegible]

EPPS'S COCOA.

[illegible]

WHO KNOWS WHEN HIS NAME WILL COME ON THE ROLL OF DEATH?

The following list shows the greater part of the

DEATH CLAIMS PAID

—BY THE—

TRAVELERS INS. CO.,

For six months preceding April 1, 1888, in both Life and Accident Departments, and what it cost the claimant:

ACCIDENT DEPARTMENT.

[illegible]

LIFE DEPARTMENT.

[illegible]

ENDOWMENT DEPARTMENT.

[illegible]

[illegible]

"MORAL: INSURE IN THE TRAVELERS."

Has Paid Policy-Holders $15,000,000.

TEN MILLIONS OF ASSETS, TWO MILLIONS OF SURPLUS.

[illegible]

Chicago Office—Home Ins. Bldg.
J. H. NOLAN, Gen. Agt.

CARSON PIRIE & COMPANY

Wabash-av. and Adams-st.

INAUGURATION

—OF A—

GIGANTIC SILK SALE!

Unparalleled in the History of Chicago Dry Goods Trade.

THIS TUESDAY MORNING

50,000 Yards

Black Gros Grains, Col'd Gros Grains, Surahs, Faille Francaise, & Rhadames

WILL BE OFFERED AT A

"GREAT CUT."

PRICES THAT WILL MEET WITH A READY RESPONSE:

22-in. Colored Surah at [illegible] yd.
19-in. Colored Rhadames at [illegible] yd.
19-in. Colored Surah at [illegible] yd.
21-in. Black Surah, all silk, at [illegible] yd.
24-in. Black Surah at [illegible] yd.
19-in. Black Rhadames at [illegible] yd.
22-in. Black Rhadames at [illegible] yd.
24-in. Black Rhadames at [illegible] and up.
Black Gros Grain, all silk, satin finish, at [illegible]
Black Faille Francaise, soft elegant finish, at [illegible]
Black and White Striped Surahs, all silk, at [illegible] yd.

SPECIAL OFFER:

150 Pieces Armures, All Silk, at 93c yard.

ONE YEAR'S ACCUMULATION.

PROMINENT MANUFACTURERS SOLD TO US

75,000 Yards Ends

—OF—

BLACK DRESS SILKS,

In lengths ranging from 17 to 21 yards. This will be included in our GREAT SILK SALE at the following figures:

[illegible]

LADIES OF CHICAGO AND THE NORTHWEST

THIS IS YOUR OPPORTUNITY.

3,000 Silk Dress Patterns at Nearly the Same Price as an All-Wool Dress.

We are desirous that YOU should be the recipient of THIS MAGNANIMOUS OFFER.

MAIL ORDERS SENT IMMEDIATELY WILL RECEIVE OUR PROMPT ATTENTION.

Rheumatism, Lame Back

[illegible]

[illegible]

From H. W. THOMAS, D.D.,

[illegible]

New Thing in Furniture.

[illegible]

GRAND NATIONAL AWARD OF 16,600 FRANCS.

QUINA-LAROCHE

LAROCHE'S TONIC.

A STIMULATING RESTORATIVE,

CONTAINING

PERUVIAN BARK, IRON, and PURE CATALAN WINE.

The GREAT FRENCH REMEDY

[illegible]

DYSPEPSIA, MALARIA, FEVER AND AGUE, NEURALGIA, LOSS OF APPETITE, GASTRALGIA, POORNESS OF BLOOD, AND RETARDED CONVALESCENCE.

[illegible]

E. FOUGERA & CO., Agents for U. S.,
[illegible] North William Street, N. Y.

36-in. All-Wool Tricot at 39c
36-in. Ladies' Cloth at 24c
40-in. All-Wool Henrietta at 25c
40-in. Checked All-Wool Cabanline at 45c

GOODS MUST GO!

[illegible]

CITY OF PARIS,

NOW AT [illegible] STATE-ST.

TWELVE INNINGS PLAYED

[illegible]

LUKEWARM SHERMAN MEN

[illegible]

AN INNOCENT COME-BACK

[illegible]

Common Sens

[illegible]

Cathartic

[illegible]

Ayer's Pills,

Dr. J. C. Ayer & Co., Lowell, Mass.

Lake Villa Hotel

OPEN FOR THE SUMMER.

LAKE VILLA,
Lake County, Ill.

DIABETES

[illegible]

CLARENDON HOTEL

NEW YORK CITY.

AN EARLY CONVENTION.

[illegible]

EARLY CONVENTION.

[illegible]

COMMITTEES RUSHED IN.

[illegible]

INVALIDS' HOTEL AND SURGICAL INSTITUTE

No. 663 Main Street, BUFFALO, N. Y.

Not a Hospital, but a pleasant Remedial Home, organized with

A FULL STAFF OF EIGHTEEN PHYSICIANS AND SURGEONS,

And exclusively devoted to the treatment of all Chronic Diseases.

[illegible]

A FAIR AND BUSINESS-LIKE OFFER TO INVALIDS.

[illegible]

NOT ALWAYS NECESSARY TO SEE PATIENTS.

[illegible]

COMMON SENSE AS APPLIED TO MEDICINE.

[illegible]

OUR FIELD OF SUCCESS.

[illegible]

WORLD'S DISPENSARY MEDICAL ASSOCIATION,

663 Main Street, BUFFALO, N. Y.

Dyspepsia, Biliousness, Sick Headache, Heartburn,

[illegible]

AREND'S KUMYSS.

[illegible]

Andrews' [illegible] Bed.

One New Upright

Comfort and Elegance.

A. H. Andrews & Co.

[illegible]

CANCER [illegible]

Notice to Contractors.

[illegible]

DRESS [illegible]

THE CITY.

[illegible]

Chas. Gossage & Co.,

State and Washington-sts.

A GREAT LACE SALE THIS WEEK.

Just received, 500 pieces of 40 and 45 inch Chantilly and Spanish Guipure Skirtings, from $1.00 to $5.00; worth one-third to one-half more.

75 pieces Black and Colored Beaded Grenadines and Nets, from $1.25 to $4.00. EXTRAORDINARY BARGAINS.

150 Black and Colored Beaded Crochet Capes, hand-made, at $5.00 and $7.50; cannot be duplicated for less than $7.50 to $10.00.

45 and 54 inch FANCY NETS for Overdresses in White, Cream, and all shades, 75c; worth $1.25 to $1.50. DECIDED BARGAINS.

Cream Hand-Run Fichus, $1.00 and $1.50; original prices $2.00 to $2.50.

Remnants of Chantilly and Spanish Guipure Skirtings from 1½ yards to 4½ in length, at LESS THAN HALF PRICE.

Chas. Gossage & Co.,

State and Washington-sts.

Important Announcement!

We have received from a large importer about

50 Imported French Pattern Wraps,

The Finest Novelties brought out this season. Prices are just about

HALF ACTUAL VALUE.

We also direct attention to Domestic line of

Beaded Wraps from $7.50 to $30.00.

We claim the largest line of [illegible] Garments in the city, and [illegible]

"OUR PRICES ARE THE LOWEST."

INSPECTION INVITED.

IMPORTANT.

At our Clearing Sale prior to removal we offer to the public our immense stock of reliable CHINA, GLASSWARE, ORNAMENTS, LAMPS, etc., at reductions of 25 to 50 per cent from former prices.

This occasion affords special advantages to those contemplating spring purchases in this line.

Our stock in selection and quality is unequaled in this country. All prices marked in plain figures.

Burley & Co.

83 AND 85 STATE STREET.

[illegible]

By O'NEILL & SIMON.

O'NEILL & SIMON'S Auction Announcements

Tuesday, April 17, 9:30 a. m.

Boots and Shoes.

Wednesday, April 18, 9:30 a. m.

Crockery.

O'NEILL & SIMON, Auctioneers.

O'NEILL & SIMON'S Auction Announcements

Wednesday....... April 18, 9:30 a. m.

STRAW GOODS. CLOTHING.

Thursday....... April 19, 9:30 a. m.

DRY GOODS. CARPETS.

O'NEILL & SIMON, Auctioneers.

By POMEROY, SON & CO.,

This Morning at 10 o'clock,

Regular Auction Sale!

Chamber Sets, Carpets, Parlor Sets, Easy Chairs, Rockers, Folding Beds, Lounges, and General Household Goods.

SPECIAL NOTICE!

[illegible]

POMEROY, SON & CO., Auctioneers.

WILSON BROS.,

[illegible] State-st.,

SHIRTS.

FOR RENT.

[illegible] Washington-st.

SPRING HATS. KNOX

[illegible]

By GEO. P. GORE & CO.

Important Auction Notice!

SALE DAYS REVERSED

Tuesday, April 17, 9:30 a. m.

EASTERN MANUFACTURER

MEN'S, YOUTHS' & BOYS'

CLOTHING!

—BANKRUPT STOCK—

Extra Fine Suits and Separate Garments.

Wool and Fur Hats and Gents' Furnishing Goods.

GEO. P. GORE & CO., Auctioneers.

Wednesday, April 18, 1888, at 9:30 a. m.

AT AUCTION,

BOOTS, SHOES, AND SLIPPERS.

[illegible]

City Dealers, Notice.

[illegible]

AUCTION!

Thursday, April 19, 1888, 9:30 a. m.

Important to Dry-Goods Merchants

[illegible]

—BANKRUPT STOCK—

Hosiery, Underwear, Towels, Napkins, etc.

CARPETS AND OILCLOTHS, CURTAINS AND CURTAIN NETS, LACES AND EMBROIDERIES.

[illegible]

GEO. P. GORE & CO., Auctioneers.

By ELISON, FLERSHEIM & CO.

205 South Morgan-st.,

TRUSTEE'S SALE

AT 10 O'CLOCK THIS MORNING,

FURNITURE, CARPETS,

[illegible]

At 3903 Indiana-av.,

Furniture of Residence.

[illegible]

ELISON, FLERSHEIM & CO.

Fine Arts.

EXTRAORDINARY EXHIBITION

Of a Magnificent Collection of English, French, Spanish, Dutch, [illegible] and [illegible]

Water Color Paintings.

[illegible]

Furniture Storage.

[illegible]

MARSHALL FIELD & CO.

RETAIL.

MENS' UNDERWEAR

The enormous line of Underwear shown in our department is as nearly complete as can be found in any stock in America. The department is not only a most satisfactory place in which *every variety and grade* of the goods is sold, but it is a supply centre where *you can depend upon receiving*

The Lowest Prices.

As specially attractive items we offer:

French Balbriggan Shirts and Drawers, Plain and Fancy, all sizes.......... 50c each

Cashmere Shirts and Drawers, for spring wear, "seconds" (slightly imperfect), all sizes.......... $1.00 each

Each of these Bargains is of sufficient value to suggest your buying ahead for future use.

MARSHALL FIELD & CO.

RETAIL.

Exclusive agents in Chicago and the Northwest for

"Morris" Wall Paper,

Correct in design and perfect in coloring.

We make a *specialty* of

Window Shades,

And will send on application a competent person, with samples, to make estimates and take orders.

A 25c Sale

Desirable Summer Fabrics.

James H. Walker & Co.,

Wabash-av. and Adams-st.

WASH DRESS GOODS.

15,000 yards Handsome French Gingham, 30 and 32 inches wide, in all new designs, regular 40c goods.......... 25c

5,000 yards French Batiste, in stripes and plain, one of the handsomest summer fabrics in the market.......... 25c

ALL-SILK Gros Grain

RIBBONS

At Less than Half Price.

3c

Wider, 4c

Still Wider, 5c

Much Wider, 6c

Chas. Gossage & Co.

State and Washington-sts.

Flannel Dept.

SPECIAL TODAY.

25 Pieces

All-wool Striped Skirting Flannels

35c

Yard.

Regular Price [illegible]

99 Years

To Lease for 99 Years

[illegible]

L. MANASSE, Optician

[illegible]

DO YOU INSURE WITH

DUCAT, LYON & CO.,

[illegible] LA SALLE-ST.?

CANDY

[illegible]

Part Two.

The Chicago Daily Tribune.

Pages 9 to 16.

TUESDAY, APRIL 17, [illegible]—TWELVE PAGES.

AMONG THE RAILROADS.

[illegible]

DAN DRAWBAUGH AT HOME.

[illegible]

IN AND OUT OF CONGRESS.

[illegible]

RENOUNCED THE WORLD.

[illegible]

GRESHAM'S POPULARITY.

[illegible]

DOUGLAS HERD BEATEN

[illegible]

TITLE GUARANTEE AND TRUST CO.

CAPITAL, [illegible]

[illegible]

$300,000 4 1-2 % Bonds for Sale.

[illegible]

7% Farm Loans

[illegible]

5% MONEY

[illegible]

We Have an Application for Loan of $12,000

[illegible]

MONEY TO LOAN

[illegible]

TO LEASE.

[illegible]

DUNLAP SMITH,

INVEST YOUR MONEY AT 6% -:- 6%

[illegible]

DUNLAP SMITH,

BUSINESS.

[illegible]

FRENCH LINE MAIL STEAMERS.

[illegible]

MICHIGAN CENTRAL

[illegible]

12 PAGES of WAN

VOLUME XLVIII.

TALKING ON THE TARI

[illegible]